

# OLD DEVIL MOON

1st Eb ALTO SAX

BY B. LANE & E. Y. HARBURG

ARR. BY SAMMY NESTICO

(SWING TEMPO  $\text{♩} = 120$ )

1st Eb ALTO SAX - P. 2

OLD DEVIL MOON

1st Alto Pg 2  
OLD DEVIL MOON

Empty musical staff 10.

Empty musical staff 11.

Empty musical staff 12.

# OLD DEVIL MOON

2ND Eb ALTO SAX

BY B. LANE & E. Y. HARBURG

ARR. BY SAMMY NESTICO

2ND Eb ALTO SAX - P. 2

OLD DEVIL MOON

Empty musical staff 11: A blank five-line musical staff.

Empty musical staff 12: A blank five-line musical staff.

2ND Eb ALTO  
OLD DEVIL MOON

# OLD DEVIL MOON

1ST B♭ TENOR SAX

BY B. LANE & E. Y. HARBURG

ARR. BY SAMMY NESTICO

1363A

1ST Bb TENOR SAX - P. 2

OLD DEVIL MOON

47

63

71

1st Bb Tenor Sax

3

79

87

# OLD DEVIL MOON

2ND B♭ TENOR SAX

BY B. LANE & E. Y. HARBURG

ARR. BY SAMMY NESTICO

2ND Bb TENOR SAX

OLD DEVIL MOON

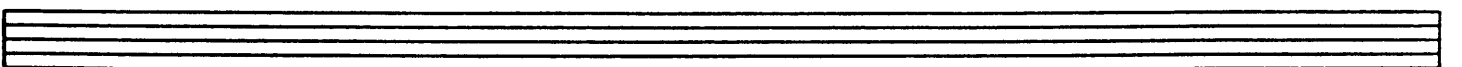
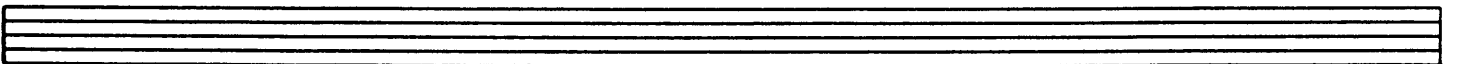
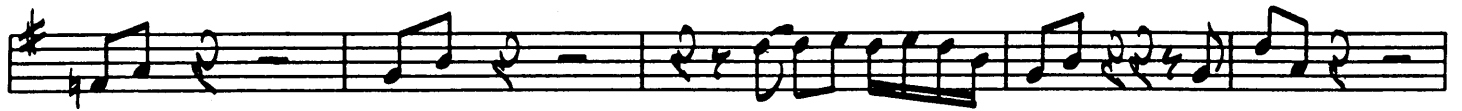

2nd Bb Tenor Sax

Old Devil Moon

# OLD DEVIL MOON

E♭ BARITONE SAX

BY B. LANE & E. Y. HARBURG

ARR. BY SAMMY NESTICO

**B** BARITONE SAX

OLD DEVIL MOON

OLD DEVIL MOON

E♭ Baritone Sax

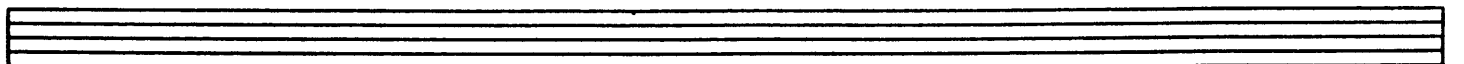
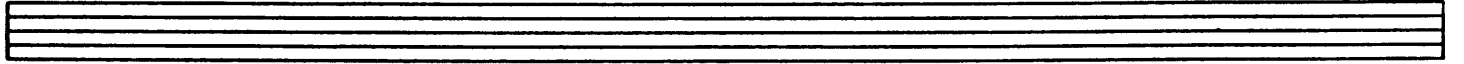
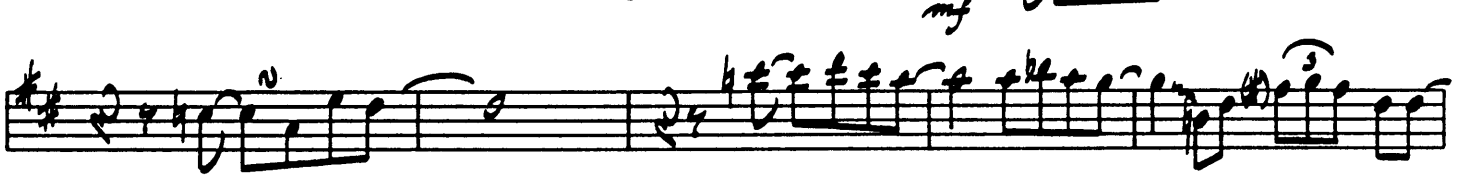

# OLD DEVIL MOON

1ST TRUMPET (FLUGELHORN)

BY B. LANE & E. Y. HARBURG

ARR. BY SAMMY NESTICO

1ST TRUMPET - P.2

OLD DEVIL MOON

OLD DEVIL MOON 1st Trumpet

# OLD DEVIL MOON

2ND TRUMPET

BY B. LANE & E. Y. HARBURG

ARR. BY SAMMY NESTICO

(SWING TEMPO ♩ = 120)

(RUBATO) 5 7 2 (HARMON MUTE)

RIT. - - -

*mf*

17 3 (OPEN)

*f*

25

*mf*

*f*

33

8 47 (SOLO) *f* G Dm7

Dm7 G Dm7 G Dm7 G Dm7(b9)

Dm7 G7<sup>9</sup> C C F<sup>9</sup> F<sup>9</sup>

2ND TRUMPET - P. 2

OLD DEVIL MOON

3b7 Eb9 Abmaj7 Am7 D7 G C C# G1/2

63 4

71 mf

ff

79

87 mf

f

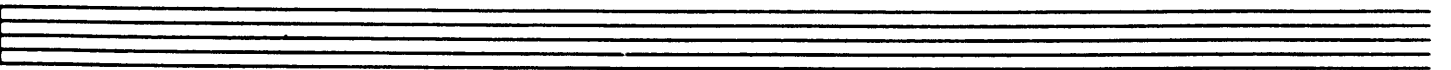
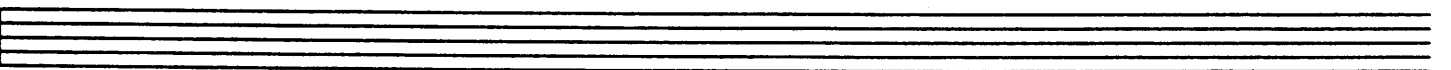
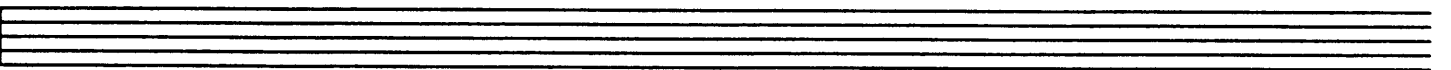
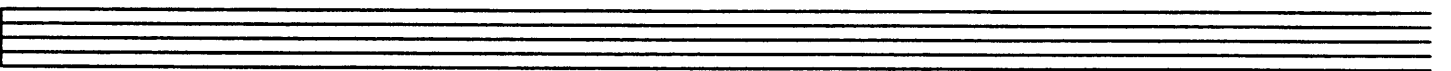

# OLD DEVIL MOON

3RD TRUMPET

BY B. LANE & E. Y. HARBURG

ARR. BY SAMMY NESTICO

3RD TRUMPET - P. 2

OLD DEVIL MOON

Empty musical staff 9.

Empty musical staff 10.

Empty musical staff 11.

Empty musical staff 12.

# OLD DEVIL MOON

4TH TRUMPET

BY B. LANE & E.Y. HARBURG

ARR. BY SAMMY NESTICO

4TH TRUMPET - P. 2

OLD DEVIL MOON

Empty musical staff 8.

Empty musical staff 9.

Empty musical staff 10.

Empty musical staff 11.

# OLD DEVIL MOON

1ST TROMBONE

BY J. LANE & E. Y. HARBURG

ARR. BY SAMMY NESTICO

1ST TROMBONE - P. 2

OLD DEVIL MOON

# OLD DEVIL MOON

2ND TROMBONE

BY B. LANE & E. Y. HARBURG

ARR. BY SAMMY NESTICO

(RUBATO)

SWING TEMPO  $\text{♩} = 120$

mf

5

RIT - - -

17

2

mf

25

ff

33

mf

47

15

63

mf

2ND TROMBONE - P. 2

OLD DEVIL MOON

Empty musical staff 8.

Empty musical staff 9.

Empty musical staff 10.

Empty musical staff 11.

# OLD DEVIL MOON

3RD TROMBONE

BY B. LANE & E. Y. HARBURG

ARR. BY SAMMY NESTICO

(RUBATO)

- Tempo: SWING TEMPO (♩ = 120)
- Performance instructions: RUBATO, RIT. (Ritardando), mf (mezzo-forte), f (forte), sfz (sforzando).
- Measure numbers: 7, 17, 25, 33, 47, 63.
- Rehearsal marks: 2, 5, 15.

3RD TROMBONE - P. 2

OLD DEVIL MOON

Empty musical staff.

Empty musical staff.

Empty musical staff.

Empty musical staff.

Empty musical staff.

# OLD DEVIL MOON

4TH TROMBONE

BY B. LANE & E. Y. HARBURG

ARR. BY SAMMY NESTICO

(RUBATO)

- Staff 1: *mp*, *RIT...*
- Staff 2: **7** (SWING TEMPO ♩ = 120), *mf*, **6**
- Staff 3: **17**
- Staff 4: **2**, *mf*, **25**
- Staff 5: *mf*, **33**
- Staff 6: *ff*, **2**
- Staff 7: *mf*, **47**, **15**
- Staff 8: **63**, *mf*

4TH TROMBONE - P. 2

OLD DEVIL MOON

Empty musical staff 8.

Empty musical staff 9.

Empty musical staff 10.

Empty musical staff 11.

# OLD DEVIL MOON

PIANO

BY B. LANE & E. Y. HARBURG

ARR. BY SAMMY NESTICO

(SWING TEMPO ♩ = 120)

(RUBATO)

5

7

FLUTE, TONE, 3&5

RIT - - -

*mf* FMA7

F, (b9)

5

3bMA7

3b6

Eb9

AbM7

Db7(b9)

17

6bMA7 Gm7

C7(b9)

F

3b 3b

F6

Gm7

F6

b

Gm7

7&5.

Cm7

DMA7

Ab9

Dm7/G

G9

8VA

(BRASS)

25

*mf*

F

b

Gm7

F

ENS.  $\hat{F}$   $\hat{F}$   $\hat{F}$

29 30 31 32

$\flat$  Cm7 F6 9 Cm7 F6 C7(b9) Cm7 F7

33

Pg 2 PIANO

33 34 35 36

BbMA7 Bb6 Eb9 Abm7 Db7(b9)

ENS. PIANO FILL SKS. N

37 38 39 40

GbMA7 Gm7 C7(b9) F Bb6 Bb Ab Cm7 F6 9 Cm7

47

41 42 43 44

F6 Cm7 F6 Gb7 F6

(TRT. JAZZ)

45 46 47 48

Cm7 F6 Cm7 F C7(M) Cm7 F7-9

49 50 51 52

BbMA7 Bb6 Eb9 Ab7 Db7 Gbb Gm7 C7 F Bb Bb

(SKS.) N

63

53 54 55 56

F6 Cm7 F6 Cm7 Dm7 Em7 Fm7 Ab(b9) Dm7 Ab9

81A - - - - -

Dm7 Cm Dm7 G9 F mf

71

Pg 3 - PIANO

F Cm7 F Cm7 F6 Cm7

79

ENS. (SXS.)

F6 Cm7 F7 BbMA7 Bb6 Eb9

87

ENS. (SXS.) PIANO FILL (SXS.) N

Abm7 D9(b9) GbMA7 Cm7 F Bb6 Bb Cm7 F6

Cm7 F Dm7 Cm7 F6 Cm7 Dm7 Em7 Ab D9MA7 Cm7

ENS. (SXS.) PIANO FILL (SXS.) N

Cm7 F D9MA7 Cm7 D9MA7 Bbm7 F6

# OLD DEVIL MOON

BASS

BY B. LANE & E. Y. HARBURG

ARR. BY SAMMY NESTICO

(RUBATO)

ARCO

(7) (SWING TEMPO ♩ = 120) PIZZ. *mf* RIT. - - - -

17

25 F Cm7

33 Eb Eb7 Cm7 F7 F7

47 F6 Cm7 2 2

F C47 Cm7 F7 36 Eb7

1363A

BASS - P. 2

OLD DEVIL MOON

Empty musical staff.

Empty musical staff.

Empty musical staff.

# OLD DEVIL MOON

DRUMS

BY B. LANE & E.Y. HARBURG

ARR. BY SAMMY NESTICO

(SWING TEMPO ♩ = 120)

(RUBATO)

5

7

RIT. ... *mf*

(4)

(TRBS.)

17

(4)

FILL

25 (UNIS. BRASS)

*mf*

(4)

(4)

33 (ENS.)

(4)

(8) (8)

*mf*

47 (TRPT. JAZZ)

(4)

(8)

(4)

63 (SAX.)

12

DRUMS - P. 2

OLD DEVIL MOON

Empty musical staff.

Empty musical staff.

Empty musical staff.

Empty musical staff.

Empty musical staff.

Empty musical staff.

# OLD DEVIL MOON

GUITAR

BY B. LANE & E. Y. HARBURG

ARR. BY SAMMY NESTICO

(RUBATO)

2

(SWING TEMPO  $\frac{2}{4}$  = 120)

*mf*

*ff*

*mf*

GUITAR - P. 2

OLD DEVIL MOON

F6 Cm7 (63) F6 Cm7 DMA7 Em7 F#m7 A7(b9) DMA7 Ab9

Dm7/G C#0 Dm7/G G9 Gm7/C C7(b9) (71) F6 9

Cm7 2 2 F6 C7(b9) Cm7 F7 b9

(79) BbMA7 7 Bb6 Eb9 Abm7 Db9 GbMA7 Gm7 C7-9

F Bb6 B0 F6 Cm7 (87) F6 Cm7/F Dm7 Cm7/F F6

Cm7/F Dm7/G Ebm7/Ab DbMA7 7 Gm7/C F6

Cm7 F DbMA7 7 Cm7 CbMA7 7 Bbm7 GbMA7 7 FMA7 7 2 (9)